Vouniotis
Real estate

700 88 700
WhatsApp +357 96 616777 · info@vouniotis.com
www.vouniotis.com

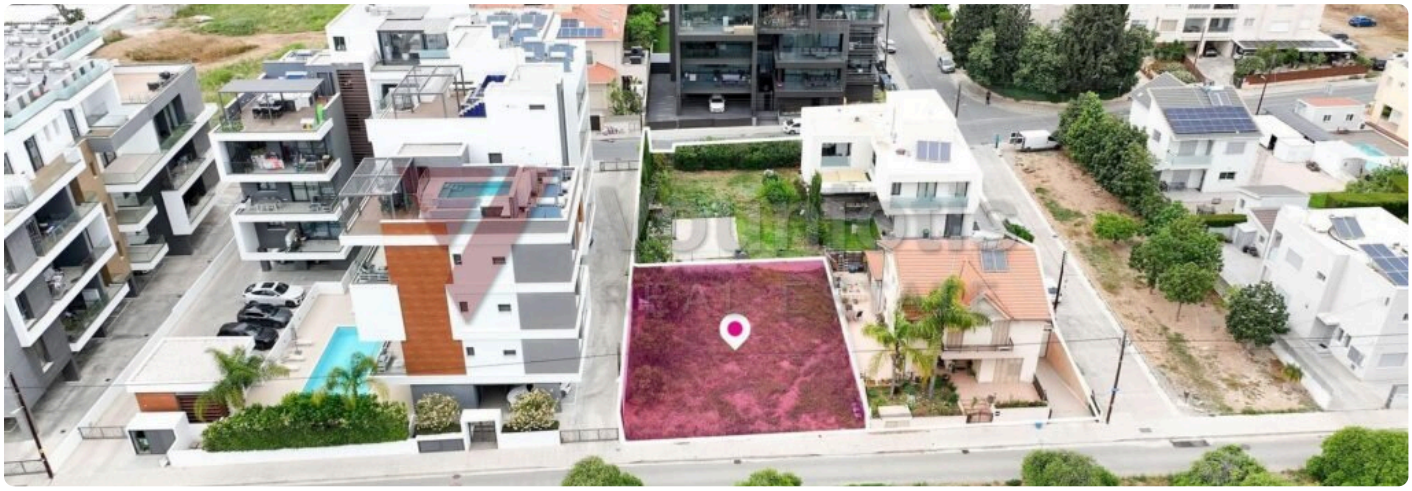









(Share) Distributed Touristic Plot in Гермасогия, Лимасол

€ 650,000

Гермасогия, Лимасол

ВИД	ПЛОЩ	ПАРЦЕЛ	КИНТ
Plot	**388 m²**	**1,554 m²**	**100%**

ПЛЪТНОСТ	ЗОНА	РЕФЕРЕНЦИЯ
50%	**ТГ5**	**CY-APT-2026-00175**

Strategic share of plot, ideal for residential or touristic development, situated in the prime coastal area of Потамос Гермасогияс, Germasogia, Limassol. Property Highlights: • Total Plot Area: 1,554sq.m. (1/4 share, approximately 388sq.m.) • Frontage: Approximately 17m of road frontage on Mouson Street • Shape & Terrain: Regular shape with relatively flat terrain, offering optimized building efficiency and easy accessibility. • Infrastructure: Benefiting from direct access to registered asphalt roads, pedestrian connectivity, and close proximity to existing utility networks and urban infrastructure. Investment Potential: This well-positioned parcel represents an attractive opportunity for a boutique residential or touristic development in one of Лимасол's most sought-after coastal…

Vouniotis Real Estate
Сканирайте кода за всички снимки, картата и заявка за оглед.
Tel. 700 88 700 · WhatsApp +357 96 616777 · info@vouniotis.com
vouniotis.com/properties/distributed-touristic-plot-in-germasogeia-limassol/
Reg. No. 732 · Lic. No. 393

Данните са предоставени добросъвестно, само за информация, и не са част от оферта или договор. Цената и наличността могат да се променят без предизвестие.