Vouniotis
Real estate

700 88 700
WhatsApp +357 96 616777 · info@vouniotis.com
www.vouniotis.com

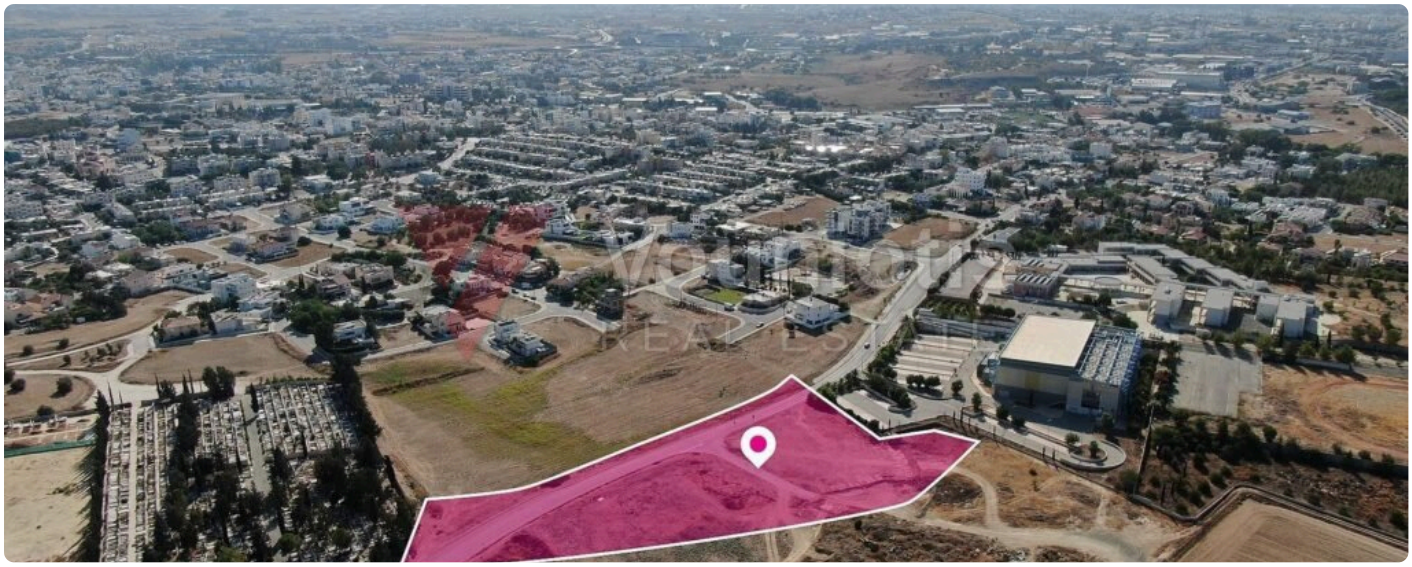







(Share) Residential Field in Лация, Никозия

€ 204,000

Лация, Никозия

ВИД	ПЛОЩ	ПАРЦЕЛ	КИНТ
Residential Field	**3,507 m²**	**8,157 m²**	**80%**

ПЛЪТНОСТ	ЗОНА	РЕФЕРЕНЦИЯ
45%	**Κα7**	**NIC-APT-2026-00041**

All offers must exceed the Reserve Price.” A 43% share of a residential field extending to 3,508sq.m. out of 8,157sq.m. in total located in Агиос Георгиос parish, Лация Muni, Nicosia. Property Highlights: • Total Field Area: 8,157sq.m. (43% share equivalent to approx. 3,508sq.m.) • Access: Registered road • Road Frontage: Approximately 158 meters Location: • Approximately 1.1km southeast from Никозия General Hospital • Approximately 500m north from Pen Hill • Approximately 3km southwest from the University of Cyprus The property falls within Zone Κα7, with a building coefficient of 80%, coverage of 45%, and permission for 3 floors (13.5m) of construction.

Vouniotis Real Estate
Сканирайте кода за всички снимки, картата и заявка за оглед.
Tel. 700 88 700 · WhatsApp +357 96 616777 · info@vouniotis.com
vouniotis.com/properties/residential-field-in-latsia-nicosia/
Reg. No. 732 · Lic. No. 393

Данните са предоставени добросъвестно, само за информация, и не са част от оферта или договор. Цената и наличността могат да се променят без предизвестие.