Vouniotis
Real estate

700 88 700
WhatsApp +357 96 616777 · info@vouniotis.com
www.vouniotis.com

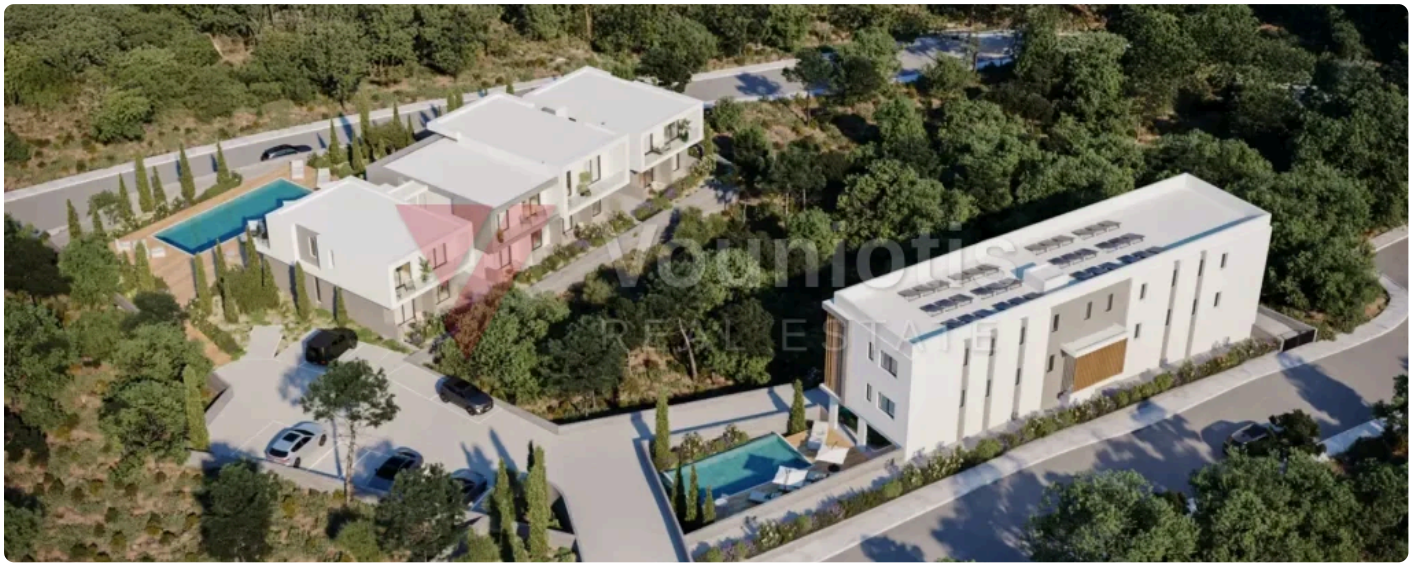









Two-Bedroom Apartment in Хлорака, Пафос

€ 365,000 +ДДС

Хлорака, Пафос

ВИД	СПАЛНИ	БАНИ	ПЛОЩ
Apartment	**2**	**2**	**77 m²**

РЕФЕРЕНЦИЯ
PAF-APT-2026-00190

Nestled in the sought-after village of Хлорака, on the outskirts of Пафос, this well-proportioned two-bedroom, two-bathroom apartment offers 77 square metres of comfortable covered living space. Хлорака is beloved for its relaxed coastal atmosphere, easy access to sandy beaches, local amenities, and a short drive to the heart of Пафос city. Whether you are looking for a permanent residence in the Mediterranean sunshine or a smart investment opportunity in one of Cyprus's most popular areas, this property ticks all the right boxes. Offered at 365,000 euros, it represents excellent value in a vibrant and growing community. Contact Vouniotis Real Estate today to arrange your viewing. New development of apartments in Хлорака, Paphos. Homes with 2 bedrooms.

Vouniotis Real Estate
Сканирайте кода за всички снимки, картата и заявка за оглед.
Tel. 700 88 700 · WhatsApp +357 96 616777 · info@vouniotis.com
vouniotis.com/properties/two-bedroom-apartment-in-chloraka-paphos-ref-32273/
Reg. No. 732 · Lic. No. 393

Данните са предоставени добросъвестно, само за информация, и не са част от оферта или договор. Цената и наличността могат да се променят без предизвестие.