Vouniotis
Real estate

700 88 700
WhatsApp +357 96 616777 · info@vouniotis.com
www.vouniotis.com

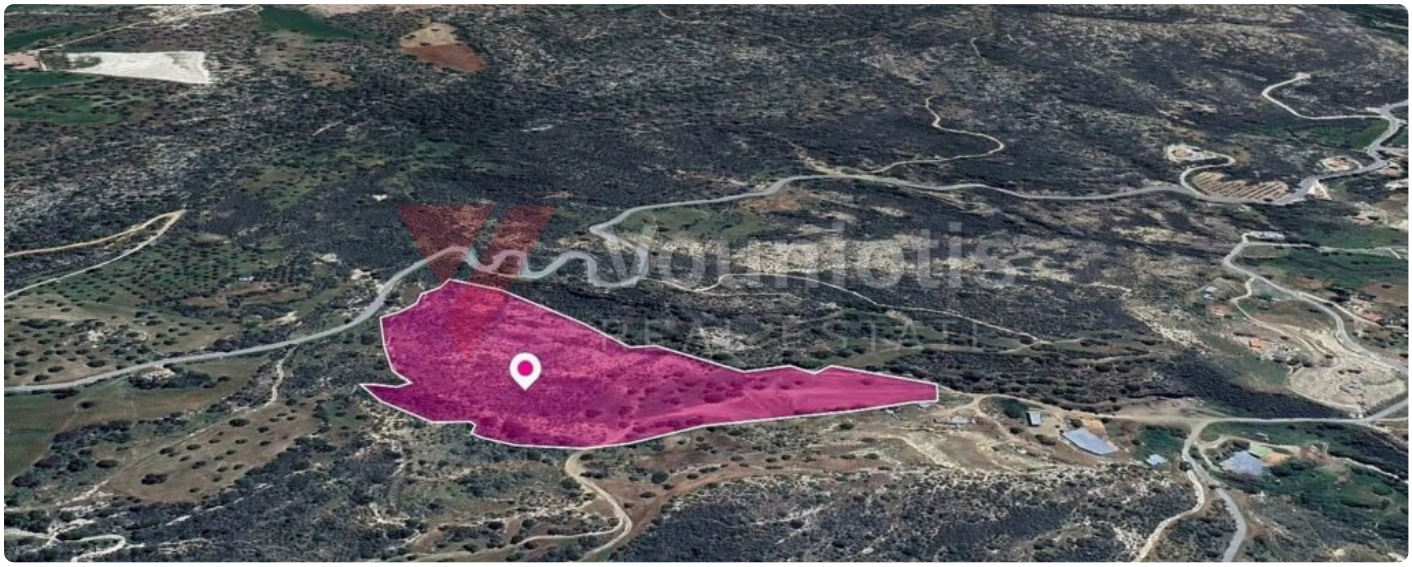





(Share) Field, Άγιος Ισίδωρος, Πάφος

€ 11,000

Άγιος Ισίδωρος, Πάφος

ΕΙΔΟΣ	ΕΜΒΑΔΟΝ	ΟΙΚΟΠΕΔΟ	ΣΥΝΤ. ΔΟΜΗΣΗΣ
Residential Field	**19,559 m²**	**45,486 m²**	**6%**

ΚΑΛΥΨΗ	ΠΟΛΕΟΔ. ΖΩΝΗ	ΚΩΔΙΚΟΣ
6%	**Z1**	**PAF-APT-2026-00039**

All offers must exceed the Reserve Price.” A 43% share, approximately 19,559sq.m. of an expansive special protection field out of 45,486sq.m. in total, located in the tranquil outskirts of the village Άγιος Ισίδωρος in Πάφος District. Property Highlights: • Ownership Share: 43% undivided share of the field. • Total Share Area: Approximately 19,559sq.m. (Total plot size: 45,486sq.m.). • Planning Zone: Zone Z1 (Special Protection Zone). • Terrain: Surrounded by untouched natural scenery. Key Features: A substantial land parcel featuring a significant share in a massive tract of land, ideal for long-term land banking. The property enjoys ultimate privacy and a peaceful setting, while remaining just a short drive from the local community center. Location: • Approximately 1.1km north from the centre of the village. The property falls within Special Protection Zone Z1, allowing for a building density of 6%, coverage of 6%, and permission for 2 floors (8.3m) of construction.

Vouniotis Real Estate
Σαρώστε τον κωδικό για όλες τις φωτογραφίες, τον χάρτη και για να κλείσετε επίσκεψη.
Tel. 700 88 700 · WhatsApp +357 96 616777 · info@vouniotis.com
vouniotis.com/properties/field-agios-isidoros-paphos/
Reg. No. 732 · Lic. No. 393

Τα στοιχεία δίνονται καλή τη πίστει, μόνο για ενημέρωση, και δεν αποτελούν μέρος προσφοράς ή σύμβασης. Η τιμή και η διαθεσιμότητα μπορεί να αλλάξουν χωρίς προειδοποίηση.