Vouniotis
Real estate

700 88 700
WhatsApp +357 96 616777 · info@vouniotis.com
www.vouniotis.com

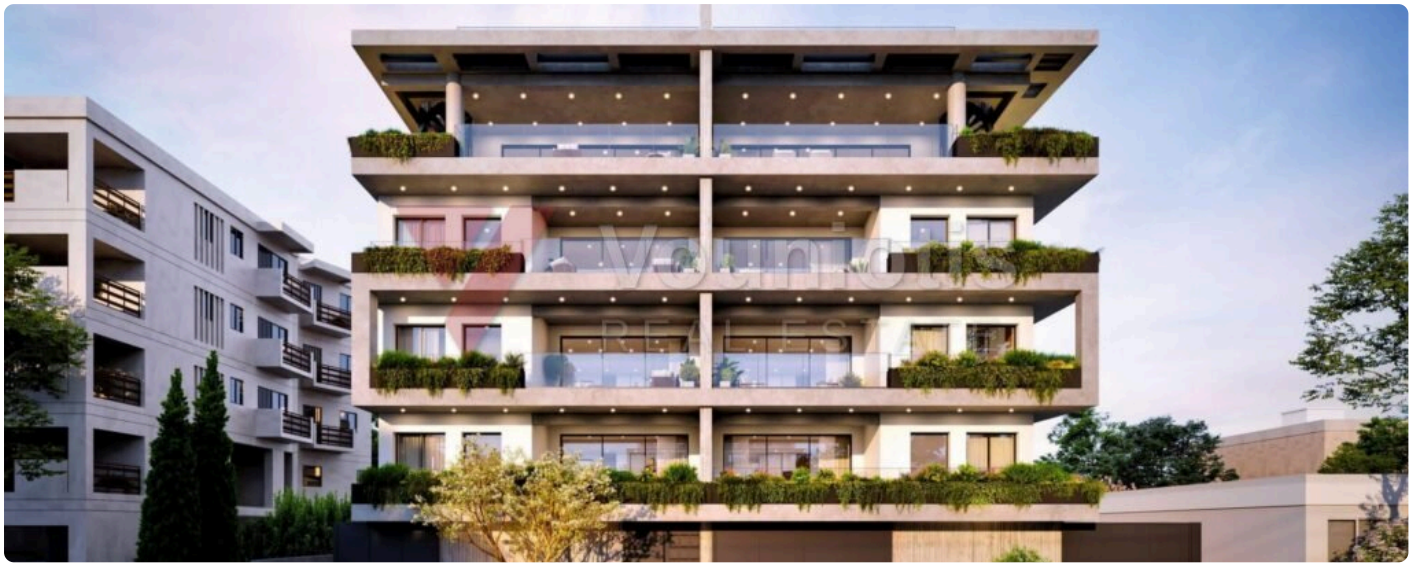









Central Park — 2-bed Apartment, Katholiki

€ 470,000 +TVA

Katholiki, Limassol

TYPE	CHAMBRES	RÉFÉRENCE
Apartment	**2**	**LIM-APT-2026-00107**

Discover contemporary urban living at Central Park, nestled in Katholiki — one of Limassol's most sought-after neighbourhoods. These stylish two-bedroom apartments are currently under construction and feature generous private outdoor areas, perfect for relaxing and entertaining al fresco. Their proximity to the City Park is a genuine lifestyle advantage, bringing greenery and tranquillity right to your doorstep while keeping you close to everything Limassol has to offer. Delivery is scheduled for August 2027, giving you the opportunity to secure your home off-plan. Priced from €470,000 plus VAT, this is an outstanding chance to invest in a modern residence within one of the city's most vibrant urban settings. Contact Vouniotis Real Estate today to find out more.

Vouniotis Real Estate
Scannez le code : toutes les photos, la carte et la prise de rendez-vous.
Tel. 700 88 700 · WhatsApp +357 96 616777 · info@vouniotis.com
vouniotis.com/properties/central-park-2-bed-apartment-katholiki/
Reg. No. 732 · Lic. No. 393

Informations données de bonne foi, à titre indicatif, sans valeur contractuelle. Prix et disponibilité susceptibles de changer sans préavis.