Vouniotis
Real estate

700 88 700
WhatsApp +357 96 616777 · info@vouniotis.com
www.vouniotis.com

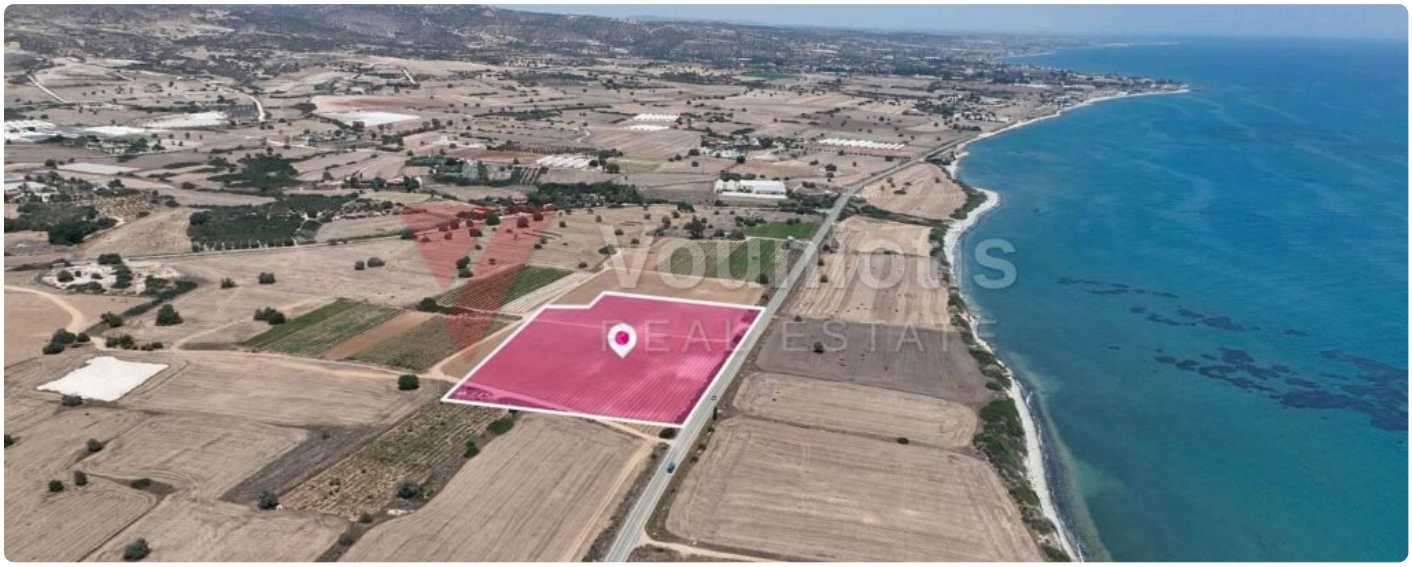







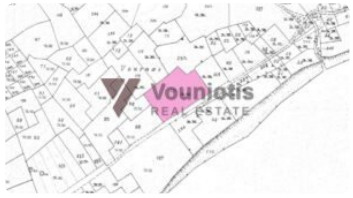

Field in Maroni, Larnaca

€ 450,000

Maroni, Larnaca

TYPE	SURFACE	CONSTRUCTIBILITÉ	EMPRISE AU SOL
Residential Field	**19,332 m²**	**6%**	**6%**

ZONE	RÉFÉRENCE
Z1	**LAR-APT-2026-00018**

Expansive 19,332sq.m. agricultural field with unobstructed sea views, located in the rural outskirts of Maroni, Larnaca Property Highlights: • Total Field Area: 19,332sq.m. • Surface: Level • Access: Asphalt road. • Road Frontage: 170 meters Key Features: A large land parcel ideal for long-term investment. It provides a peaceful environment away from the bustle while remaining within approximately a 5-minute drive from the nearest village. Location: • Approximately 4.5km from the Zygi community centre • Approximately 280m from the T3B touristic zone • Approximately 150m from the beachfront The property falls within Zone Z1, with a building coefficient of 6%, coverage of 6%, and permission for 2 floors (8.3m) of construction. Additionally, the land is located inside a protected Ancient Monument area, meaning any future building or development faces strict legal regulations. Before making any official plans, or starting construction, the buyer must notify the Department of Antiquities. There is a separate title deed for this property.

Vouniotis Real Estate
Scannez le code : toutes les photos, la carte et la prise de rendez-vous.
Tel. 700 88 700 · WhatsApp +357 96 616777 · info@vouniotis.com
vouniotis.com/properties/field-in-maroni-larnaca/
Reg. No. 732 · Lic. No. 393

Informations données de bonne foi, à titre indicatif, sans valeur contractuelle. Prix et disponibilité susceptibles de changer sans préavis.