Vouniotis
Real estate

700 88 700
WhatsApp +357 96 616777 · info@vouniotis.com
www.vouniotis.com



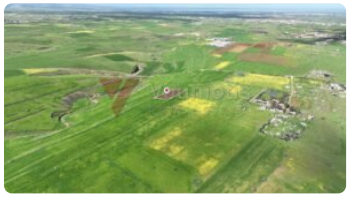





Livestock field in Peristerona, Nicosie

€ 6,000

Peristerona, Nicosie

TYPE	SURFACE	TERRAIN	ZONE
Residential Field	**2,674 m²**	**2,676 m²**	**Δ1**

RÉFÉRENCE
NIC-APT-2026-00019

Animal Breeding field, extending to about 2,676 sq.m. in total, located in Peristerona, Nicosie District. The property is rectangularly shaped. The asset is located approximately 2.5km from Peristerona community centre, approximately 2km from B9 road. The property falls within Zone Δ1, with a building coefficient of 0%, coverage of 0%, and permission for 0 floors (0m) of construction. There is a separate title deed for this property.

Vouniotis Real Estate
Scannez le code : toutes les photos, la carte et la prise de rendez-vous.
Tel. 700 88 700 · WhatsApp +357 96 616777 · info@vouniotis.com
vouniotis.com/properties/livestock-field-in-peristerona-nicosia/
Reg. No. 732 · Lic. No. 393

Informations données de bonne foi, à titre indicatif, sans valeur contractuelle. Prix et disponibilité susceptibles de changer sans préavis.