Vouniotis
Real estate

700 88 700
WhatsApp +357 96 616777 · info@vouniotis.com
www.vouniotis.com

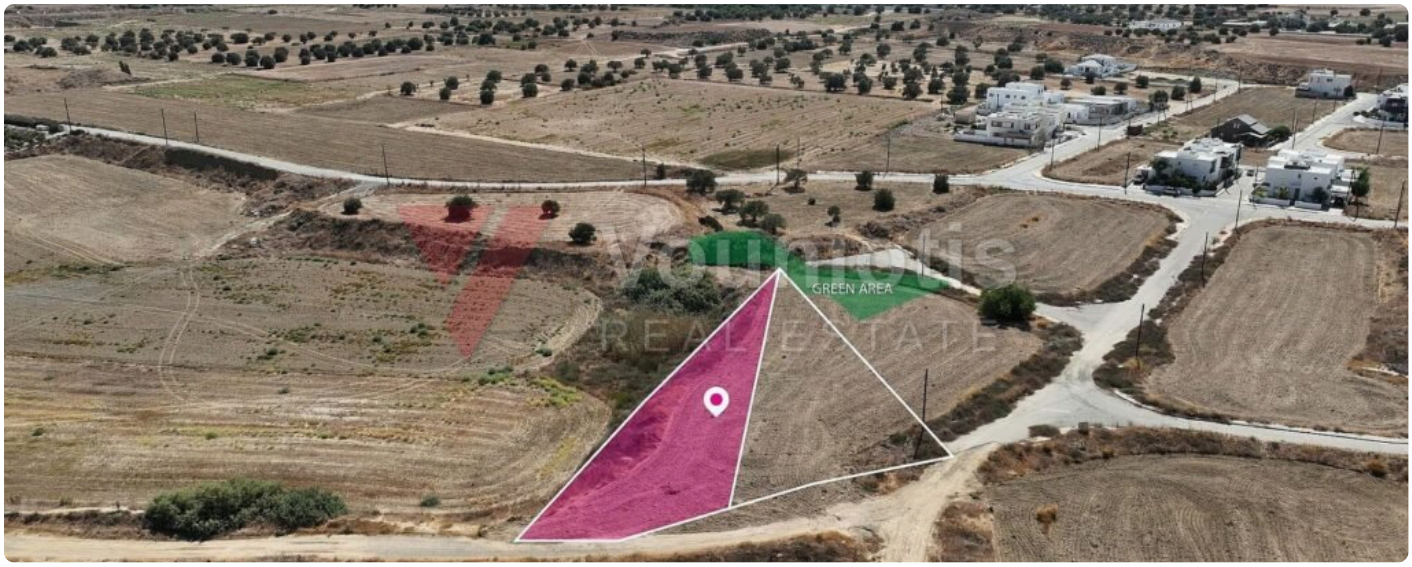







Share of Residential field in Tseri, Nicosie

€ 80,000

Tseri, Nicosie

TYPE	SURFACE	TERRAIN	CONSTRUCTIBILITÉ
Residential Field	**878 m²**	**1,756 m²**	**60%**

EMPRISE AU SOL	ZONE	RÉFÉRENCE
35%	**Kα8**	**CY-APT-2026-00070**

A 50% Share of residential field, approximately to about 878 sq.m out of 1,756 sq.m. in total, located in Tseri, Nicosia. The property has a flat surface. Access to the field is via a registered dirt road with a total frontage of approximately 52m. There is a distribution agreement in place. The asset is located approximately 7.5km from A1 motorway and approximately 1.4km from Tseri community centre. The whole field can be divided into 2 plots with net area of each plot 691 sq.m The property falls within Zone Kα8, with a building coefficient of 60%, coverage of 35%, and permission for 2 floors (8.3m) of construction.

Vouniotis Real Estate
Scannez le code : toutes les photos, la carte et la prise de rendez-vous.
Tel. 700 88 700 · WhatsApp +357 96 616777 · info@vouniotis.com
vouniotis.com/properties/of-residential-field-in-tseri-nicosia/
Reg. No. 732 · Lic. No. 393

Informations données de bonne foi, à titre indicatif, sans valeur contractuelle. Prix et disponibilité susceptibles de changer sans préavis.