Vouniotis
Real estate

700 88 700
WhatsApp +357 96 616777 · info@vouniotis.com
www.vouniotis.com

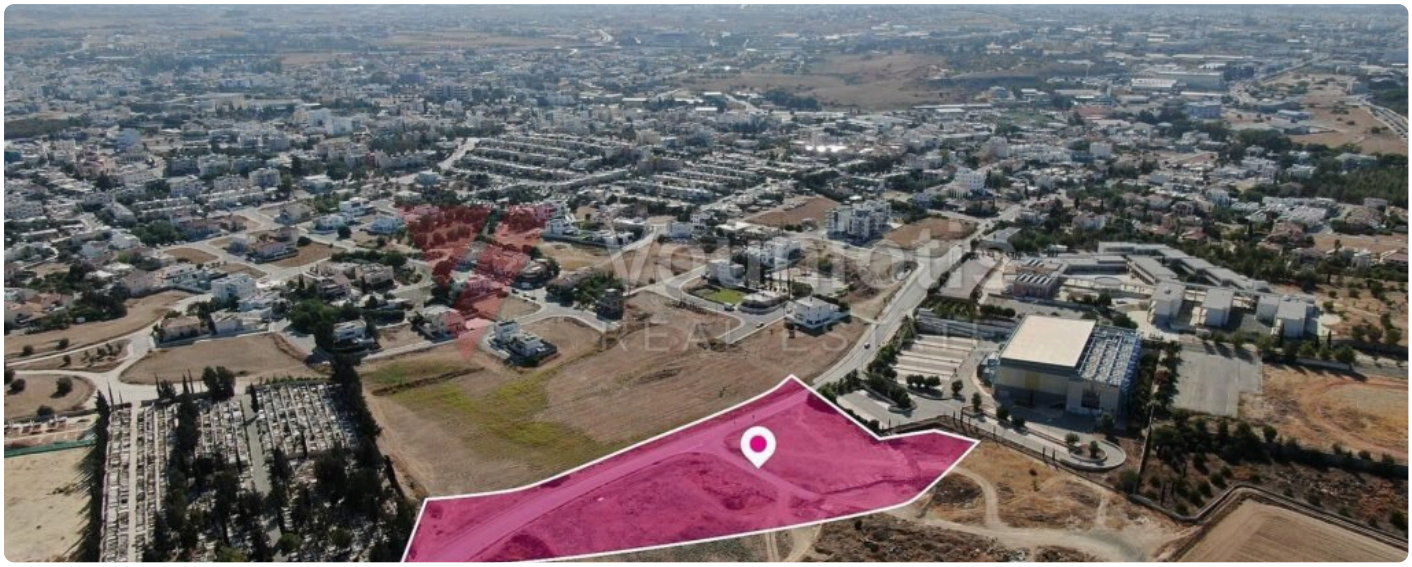







(Share) Residential Field in Latsia, Nicosie

€ 204,000

Latsia, Nicosie

TYPE	SURFACE	TERRAIN	CONSTRUCTIBILITÉ
Residential Field	**3,507 m²**	**8,157 m²**	**80%**

EMPRISE AU SOL	ZONE	RÉFÉRENCE
45%	**Kα7**	**NIC-APT-2026-00041**

All offers must exceed the Reserve Price.” A 43% share of a residential field extending to 3,508sq.m. out of 8,157sq.m. in total located in Agios Georgios parish, Latsia Muni, Nicosia. Property Highlights: • Total Field Area: 8,157sq.m. (43% share equivalent to approx. 3,508sq.m.) • Access: Registered road • Road Frontage: Approximately 158 meters Location: • Approximately 1.1km southeast from Nicosie General Hospital • Approximately 500m north from Pen Hill • Approximately 3km southwest from the University of Cyprus The property falls within Zone Kα7, with a building coefficient of 80%, coverage of 45%, and permission for 3 floors (13.5m) of construction.

Vouniotis Real Estate
Scannez le code : toutes les photos, la carte et la prise de rendez-vous.
Tel. 700 88 700 · WhatsApp +357 96 616777 · info@vouniotis.com
vouniotis.com/properties/residential-field-in-latsia-nicosia/
Reg. No. 732 · Lic. No. 393

Informations données de bonne foi, à titre indicatif, sans valeur contractuelle. Prix et disponibilité susceptibles de changer sans préavis.