Vouniotis
Real estate

**700 88 700**
WhatsApp +357 96 616777 · info@vouniotis.com
www.vouniotis.com

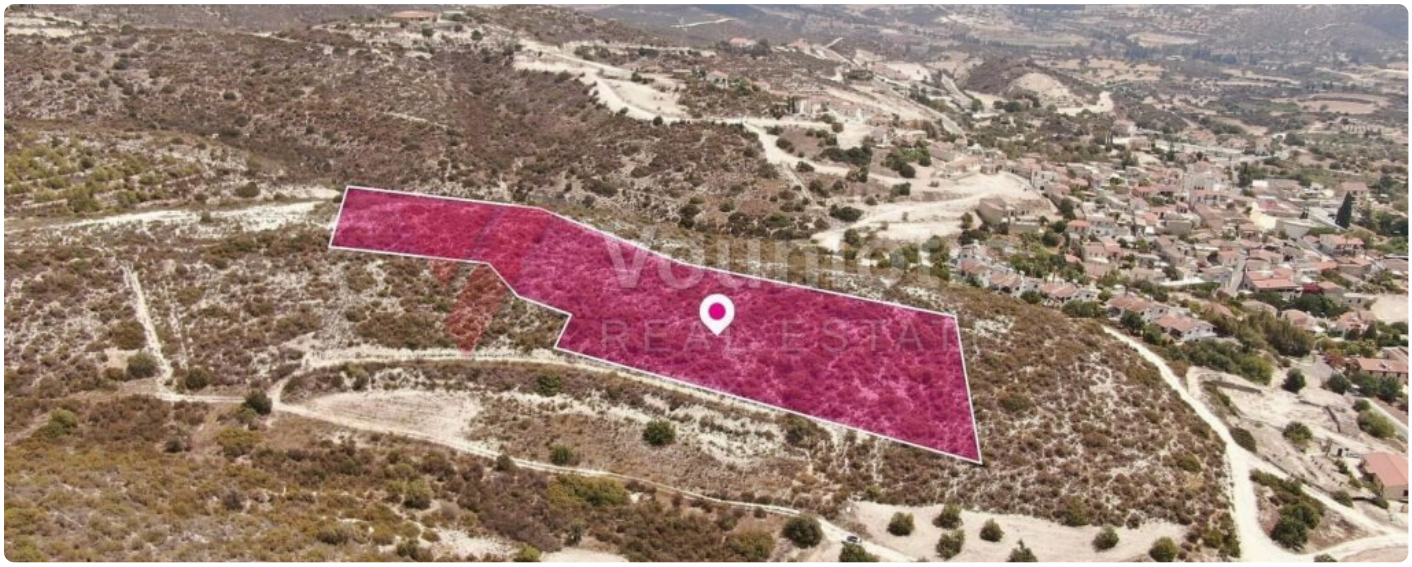







# Residential Field in Skarinou, Larnaca

## € 69,000

Skarinou, Larnaca

| TYPE | SURFACE | CONSTRUCTIBILITÉ | EMPRISE AU SOL |
|---|---|---|---|
| **Residential Field** | **8,696 m²** | **90%** | **50%** |

| ZONE | RÉFÉRENCE |
|---|---|
| **H2** | **LAR-APT-2026-00031** |

All offers must exceed the Reserve Price.” Expansive 8,696sq.m. residential field located in the highly developing outskirts of Skarinou, Larnaca District. Property Highlights: • Total Field Area: 8,696sq.m. • Planning Zone: The property falls entirely within residential Zone H2. Key Features: A substantial land parcel ideal for residential development, a small-scale estate project, or long-term strategic investment. It benefits from exceptionally high building densities and favorable coverage ratios, offering an outstanding foundation for immediate development or parcel division in an accessible countryside location. Location: • Approximately 250m northwest from the centre of the Skarinou community • Strategically situated with quick access to the main highway network connecting Larnaca, Limassol, and Nicosie The property falls within Zone H2, with a building coefficient of 90%, coverage of 50%, and permission for 2 floors (8.3m) of construction There is a separate title deed for this property.

**Vouniotis Real Estate**
Scannez le code : toutes les photos, la carte et la prise de rendez-vous.
Tel. 700 88 700 · WhatsApp +357 96 616777 · info@vouniotis.com
vouniotis.com/properties/residential-field-in-skarinou-larnaca/
Reg. No. 732 · Lic. No. 393

Informations données de bonne foi, à titre indicatif, sans valeur contractuelle. Prix et disponibilité susceptibles de changer sans préavis.