Vouniotis
Real estate

700 88 700
WhatsApp +357 96 616777 · info@vouniotis.com
www.vouniotis.com

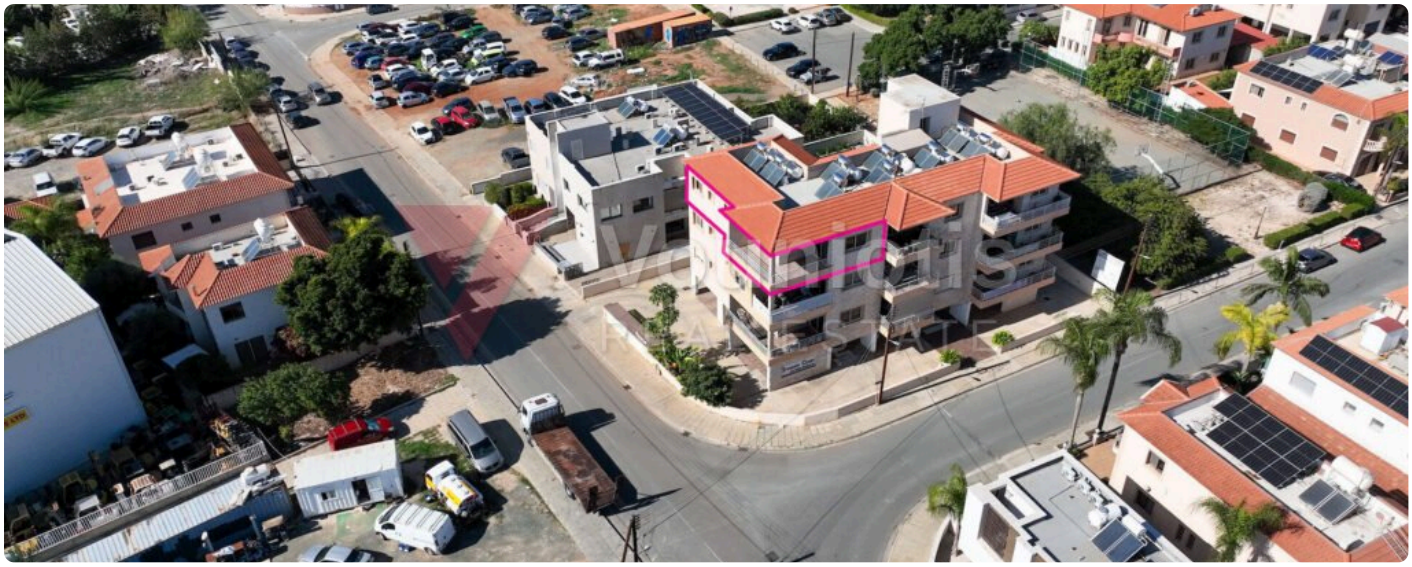









Top Floor Three-Bedroom Apartment in in Kato Polemidia, Limassol

€ 300,000

in Kato Polemidia, Limassol

TYPE	CHAMBRES	SURFACE	RÉFÉRENCE
Apartment	**3**	**104 m²**	**L41447**

A spacious and bright three-bedroom top-floor apartment situated in Archangelos Michail Quarter, Kato Polemidia, Limassol District. Property Highlights: • Internal Area: 104sq.m. • Covered Verandas: 21sq.m. • Floor: 3rd floor (Door 303) • Parking: Covered parking space No.15 (11sq.m.) on the ground floor. • Storage: Storage room No.1 (3sq.m.) on the ground floor. • Year of Construction: 2010. Internal Layout & Specifications: The apartment consists of a living room, a kitchen, three bedrooms, including a master bedroom featuring an en-suite shower room with a toilet, a bathroom with a toilet, and a covered veranda. Location: Its strategic location provides convenient access to essential amenities and the regional highway network, abutting a public green area (basketball court) along its northern boundary. • Approximately 1.5km south of the Paphos Motorway. • Approximately 4km east of the New Limassol Marina. Title Deed: The property has a separate title deed in place. Energy Category: Pending

Vouniotis Real Estate
Scannez le code : toutes les photos, la carte et la prise de rendez-vous.
Tel. 700 88 700 · WhatsApp +357 96 616777 · info@vouniotis.com
vouniotis.com/properties/top-floor-three-bedroom-apartment-in-in-kato-polemidia-limassol/
Reg. No. 732 · Lic. No. 393

Informations données de bonne foi, à titre indicatif, sans valeur contractuelle. Prix et disponibilité susceptibles de changer sans préavis.