Vouniotis
Real estate

700 88 700
WhatsApp +357 96 616777 · info@vouniotis.com
www.vouniotis.com

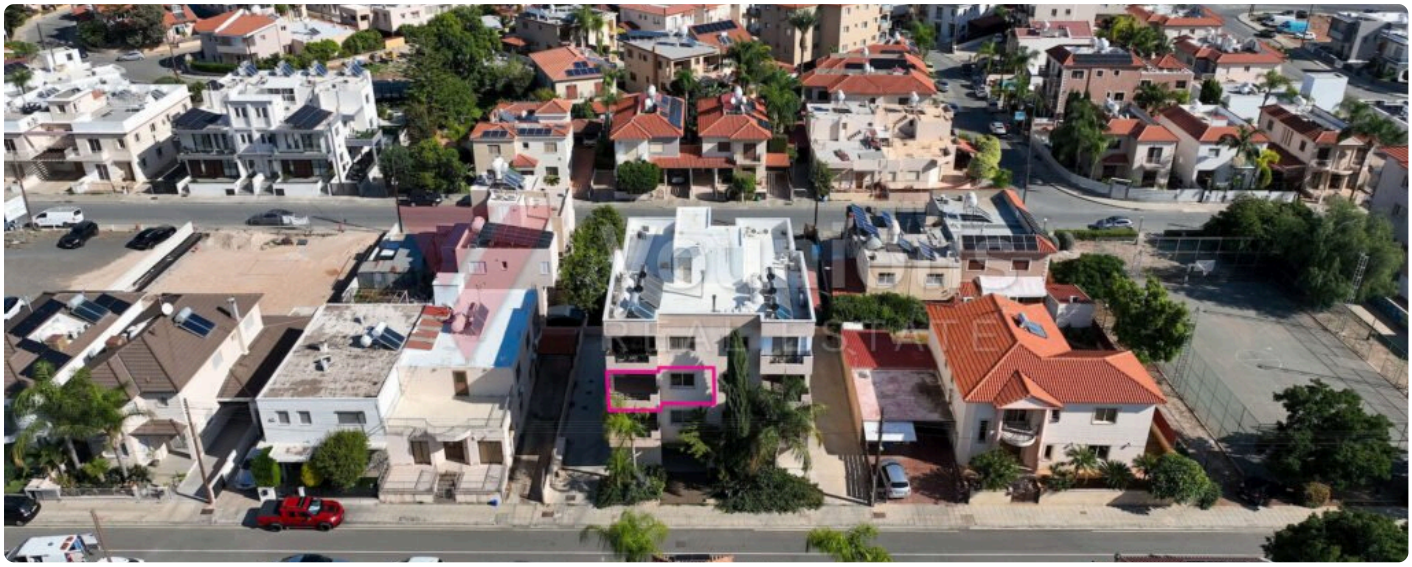









Two-Bedroom Apartment in Kato Polemidia, Limassol

€ 255,000

Kato Polemidia, Limassol

TYPE	CHAMBRES	SURFACE	RÉFÉRENCE
Apartment	**2**	**74 m²**	**L41573**

A modern and well-maintained two-bedroom second-floor residence situated in a quiet residential pocket of the Archangelos Michael Quarter in Kato Polemidia, Limassol District. Property Highlights: • Internal Area: 74sq.m. • Covered Verandas: 13sq.m. 201 as per the TD) • Parking: Covered parking space No.10 on the ground floor. • Storage: Storage room No.5 on the ground floor. • Year of Construction: 2009. Internal Layout: The apartment consists of an open-plan living, dining, and kitchen area, two bedrooms, including a master bedroom featuring an en-suite shower room with a toilet, a main bathroom, and a covered veranda. Location: Its strategic location in Kato Polemidia provides convenient access to essential amenities, major roundabouts, and the regional highway network. • Approximately 520m southeast of the Paphos roundabout. • Approximately 1.3km south of the Limassol–Paphos (A6) highway. • Approximately 2.1km northwest of the Zakaki roundabout. The property has a separate title deed in place. Energy Category: Pending

Vouniotis Real Estate
Scannez le code : toutes les photos, la carte et la prise de rendez-vous.
Tel. 700 88 700 · WhatsApp +357 96 616777 · info@vouniotis.com
vouniotis.com/properties/two-bedroom-apartment-in-kato-polemidia-limassol-ref-43558/
Reg. No. 732 · Lic. No. 393

Informations données de bonne foi, à titre indicatif, sans valeur contractuelle. Prix et disponibilité susceptibles de changer sans préavis.