700 88 700
WhatsApp +357 96 616777 · info@vouniotis.com
www.vouniotis.com

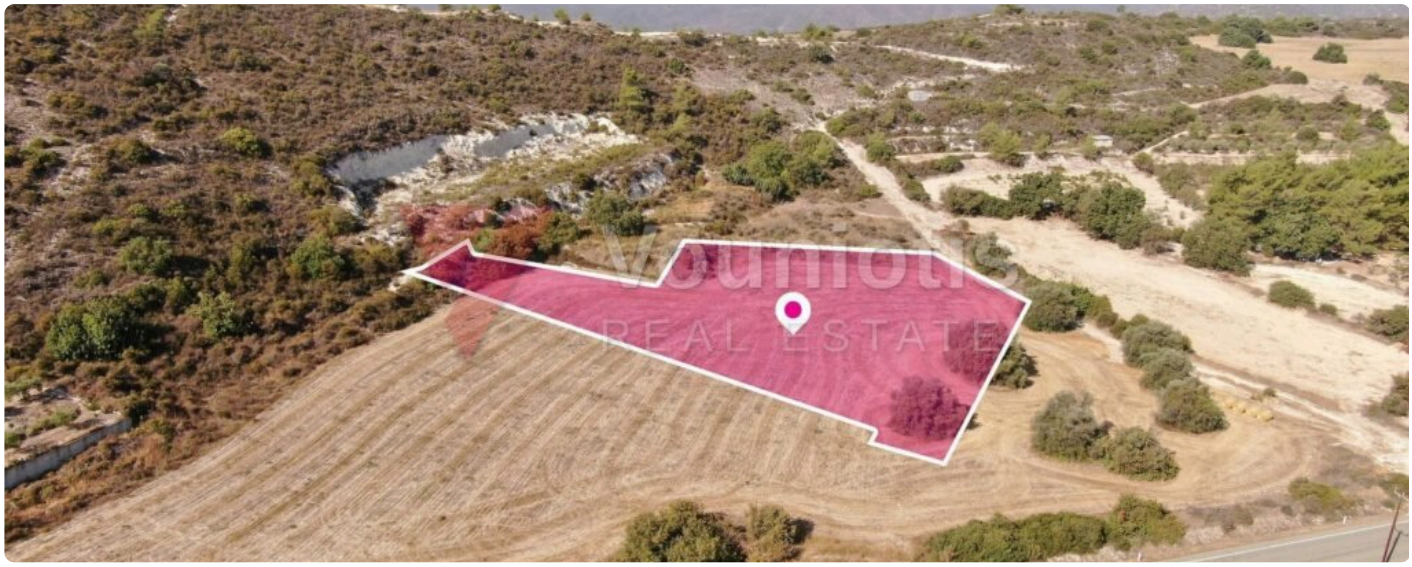







Residential Field in וואבלה, לרנקה

70,000 €

וואבלה, לרנקה

סוג	שטח	אחוזי בנייה	תכסית
Residential Field	m² 4,348	60%	35%

אזור תכנון	מספר נכס
H3	LAR-APT-2026-00026

All offers must exceed the Reserve Price.” Expansive 4,348sq.m. residential field located in the highly desirable outskirts of the District. Property Highlights: • Total Field Area: 4,348sq.m. • Planning Zone: Zone H3 (Residential לרנקה in וואבלה village Zone). Key Features: A development opportunity featuring a substantial residential land parcel ideal. The property enjoys a peaceful setting just outside the village center, while remaining only a few minutes’ walk or drive from the residential core. It benefits significantly from its highly accessible location, situated just meters away from a main regional road network. Location: connecting road. The וואבלה – חירוקיטיה • Approximately 600m south of the centre of the village. • Approximately 25m from the property falls within Residential Zone H3, allowing for a high building density of 60%, coverage of 35%, and permission for 2 floors (8.3m) of construction. There is a separate title deed for this property.

Vouniotis Real Estate
סרקו את הקוד לכל התמונות, המפה ותיאום ביקור.
Tel. 700 88 700 · WhatsApp +357 96 616777 · info@vouniotis.com
/vouniotis.com/properties/residential-field-in-vavla-larnaca
Reg. No. 732 · Lic. No. 393

הפרטים נמסרים בתום לב לצורכי מידע בלבד ואינם חלק מהצעה או מחוזה. המחיר והזמינות עשויים להשתנות ללא הודעה.