Vouniotis
Real estate

700 88 700
WhatsApp +357 96 616777 · info@vouniotis.com
www.vouniotis.com

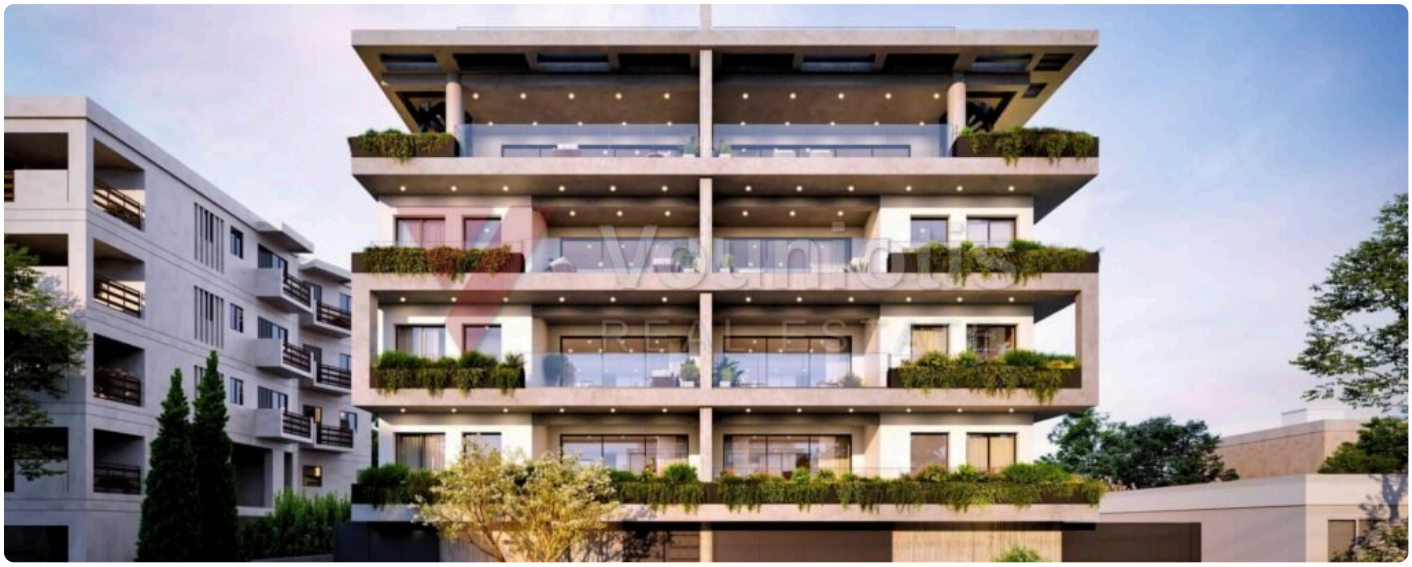









Central Park — 1-bed Apartment, Katholiki

€ 300,000 +VAT

Katholiki, Limassol

TYPE	BEDROOMS	REFERENCE
Apartment	**1**	**LIM-APT-2026-00106**

Central Park is a contemporary residential development set in the sought-after Katholiki neighbourhood, just moments from Limassol City Park. This one-bedroom apartment is available from €300,000 plus VAT, offering a modern lifestyle in one of Limassol's most pleasant urban settings. Each apartment benefits from a private outdoor area, ideal for relaxing or entertaining. The development is currently under construction, with completion scheduled for August 2027, giving buyers the opportunity to secure their home at an early stage. Contact us for further details and available units.

Vouniotis Real Estate
Scan the code for all the photos, the map and to arrange a viewing.
Tel. 700 88 700 · WhatsApp +357 96 616777 · info@vouniotis.com
vouniotis.com/properties/central-park-1-bed-apartment-katholiki/
Reg. No. 732 · Lic. No. 393

The details are given in good faith for guidance only and do not form part of an offer or contract. Price and availability may change without notice.