Vouniotis
Real estate

700 88 700
WhatsApp +357 96 616777 · info@vouniotis.com
www.vouniotis.com





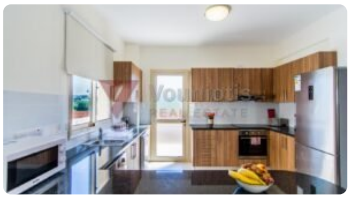





Green Valley Apartments — 2-bed Apartment, Polis Chrysochous – Prodromi – Latchi

€ 240,600

Paphos, Polis

TYPE	BEDROOMS	BATHROOMS	REFERENCE
Apartment	**2**	**2**	**PAF-APT-2026-00114**

Set in the sought-after Green Valley development in Polis Chrysochous, this ready-to-move-in two-bedroom, two-bathroom apartment offers a fresh start in one of Cyprus's most relaxed coastal areas. The development features a swimming pool and sits just three minutes from the charming Latchi marina. Priced from €240,600 with no VAT applicable, the property may also be eligible for Cyprus's permanent residency programme, making it an appealing choice for buyers seeking both a lifestyle home and a practical investment. Contact Vouniotis Real Estate for further details.

Vouniotis Real Estate
Scan the code for all the photos, the map and to arrange a viewing.
Tel. 700 88 700 · WhatsApp +357 96 616777 · info@vouniotis.com
vouniotis.com/properties/green-valley-apartments-2-bed-apartment-polis-chrysochous-prodromi-latchi/
Reg. No. 732 · Lic. No. 393

The details are given in good faith for guidance only and do not form part of an offer or contract. Price and availability may change without notice.