Vouniotis
Real estate

700 88 700
WhatsApp +357 96 616777 · info@vouniotis.com
www.vouniotis.com

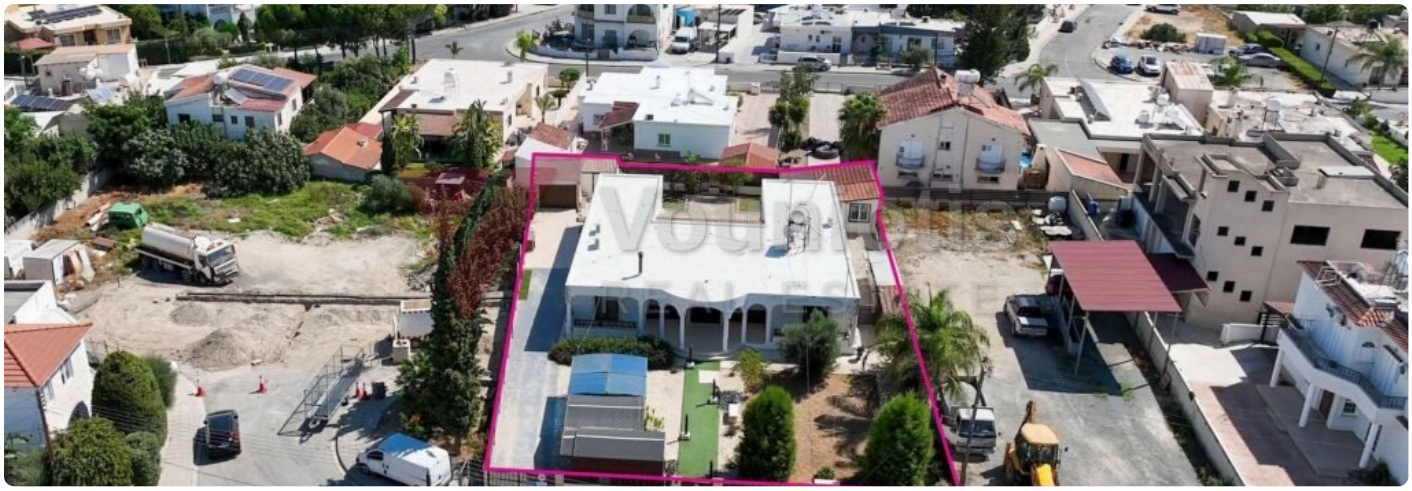









Three-Bedroom House in Agios Fanourios, Aradippou, Larnaca

€ 450,000

Aradippou, Larnaca

TYPE	BEDROOMS	BATHROOMS	AREA
House	**4**	**3**	**236 m²**

PLOT	REFERENCE
1,236 m²	**CY-HSE-2026-00004**

OPEN HOUSE Wednesday, 30/09 Hours: 16:00 – 17:00 A ground floor, three-bedroom detached house located in the quiet residential area of Agios Fanourios quarter, Aradippou, Larnaca. Property Highlights: • Plot Area: 1,236sq.m. • Internal Area: 236sq.m. • Covered Veranda: 55sq.m. • Uncovered Veranda: 58sq.m. • Year of Construction: 1991 • Parking: Covered parking for 1 car • Road Frontage: 23m along Archangelou Michael Street • Auxiliary structure: 28sq.m. Internal Layout: The house comprises a living room in the central section, and an open-plan sitting and dining area with a kitchen in the western section. In the eastern section, there is a main bathroom, and three bedrooms, one of which offers an en-suite toilet with a shower. External Layout: The property benefits from a landscaped…

Vouniotis Real Estate
Scan the code for all the photos, the map and to arrange a viewing.
Tel. 700 88 700 · WhatsApp +357 96 616777 · info@vouniotis.com
vouniotis.com/properties/three-bedroom-house-in-agios-fanourios-aradippou-larnaca/
Reg. No. 732 · Lic. No. 393

The details are given in good faith for guidance only and do not form part of an offer or contract. Price and availability may change without notice.