Vouniotis
Real estate

700 88 700
WhatsApp +357 96 616777 · info@vouniotis.com
www.vouniotis.com

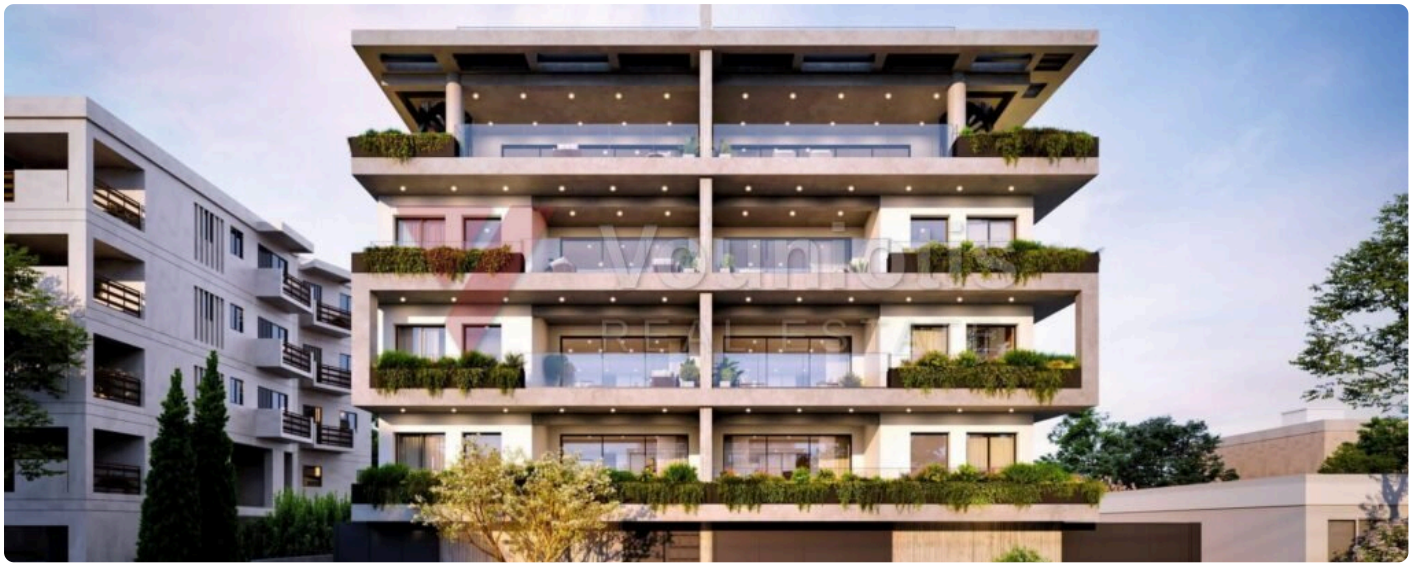









Central Park — 1-bed Apartment, Католики

€ 300,000 +НДС

Католики, Лимассол

ТИП	СПАЛЬНИ	КОД ОБЪЕКТА
Apartment	**1**	**LIM-APT-2026-00106**

Central Park is a contemporary residential development set in the sought-after Католики neighbourhood, just moments from Лимассол City Park. This one-bedroom apartment is available from €300,000 plus VAT, offering a modern lifestyle in one of Лимассол's most pleasant urban settings. Each apartment benefits from a private outdoor area, ideal for relaxing or entertaining. The development is currently under construction, with completion scheduled for August 2027, giving buyers the opportunity to secure their home at an early stage. Contact us for further details and available units.

Vouniotis Real Estate
Отсканируйте код: все фото, карта и запись на просмотр.
Tel. 700 88 700 · WhatsApp +357 96 616777 · info@vouniotis.com
vouniotis.com/properties/central-park-1-bed-apartment-katholiki/
Reg. No. 732 · Lic. No. 393

Сведения приведены добросовестно, только для ознакомления, и не являются частью оферты или договора. Цена и наличие могут измениться без уведомления.