Vouniotis
Real estate

700 88 700
WhatsApp +357 96 616777 · info@vouniotis.com
www.vouniotis.com

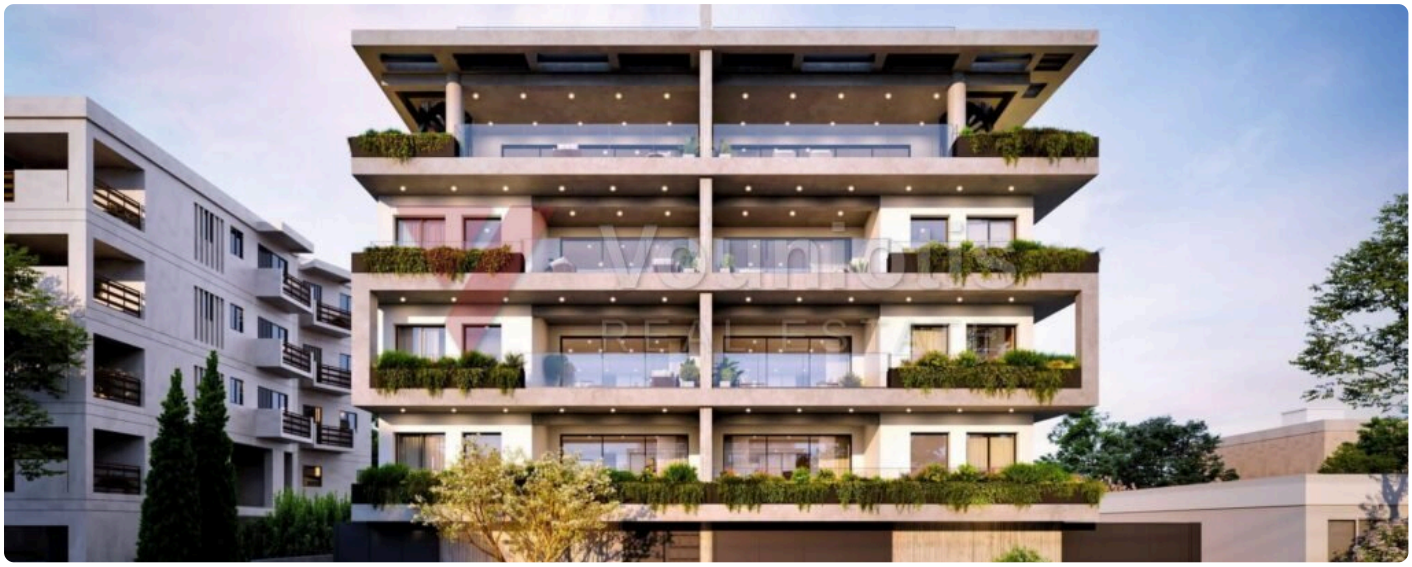









Central Park — 2-bed Apartment, Католики

€ 470,000 +НДС

Католики, Лимассол

ТИП	СПАЛЬНИ	КОД ОБЪЕКТА
Apartment	**2**	**LIM-APT-2026-00107**

Discover contemporary urban living at Central Park, nestled in Католики — one of Лимассол's most sought-after neighbourhoods. These stylish two-bedroom apartments are currently under construction and feature generous private outdoor areas, perfect for relaxing and entertaining al fresco. Their proximity to the City Park is a genuine lifestyle advantage, bringing greenery and tranquillity right to your doorstep while keeping you close to everything Лимассол has to offer. Delivery is scheduled for August 2027, giving you the opportunity to secure your home off-plan. Priced from €470,000 plus VAT, this is an outstanding chance to invest in a modern residence within one of the city's most vibrant urban settings. Contact Vouniotis Real Estate today to find out more.

Vouniotis Real Estate
Отсканируйте код: все фото, карта и запись на просмотр.
Tel. 700 88 700 · WhatsApp +357 96 616777 · info@vouniotis.com
vouniotis.com/properties/central-park-2-bed-apartment-katholiki/
Reg. No. 732 · Lic. No. 393

Сведения приведены добросовестно, только для ознакомления, и не являются частью оферты или договора. Цена и наличие могут измениться без уведомления.