Vouniotis
Real estate

700 88 700
WhatsApp +357 96 616777 · info@vouniotis.com
www.vouniotis.com

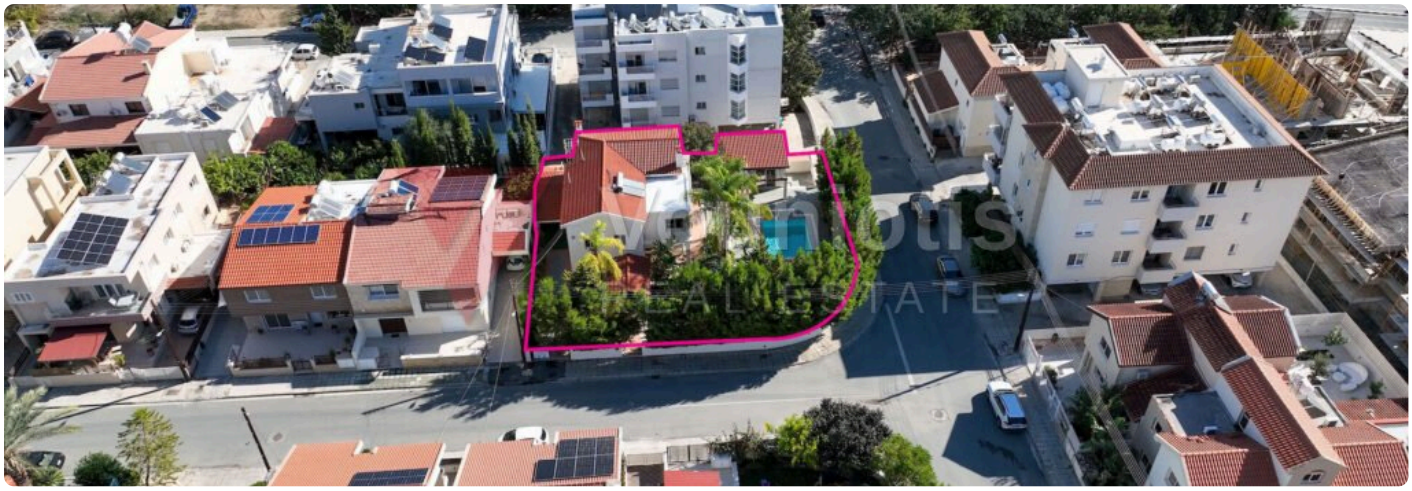









Four-Bedroom two-storey detached House in Гермасогейя, Лимассол

€ 795,000

Гермасогейя, Лимассол

ТИП	СПАЛЬНИ	ПЛОЩАДЬ	КОД ОБЪЕКТА
House	**4**	**221 m²**	**L40481**

A four-bedroom detached house with a private swimming pool and expansive outdoor living areas, set within a quiet residential area within Agias Paraskevis parish, Гермасогейя, Limassol. Property Highlights: • Plot Area: 683sq.m. • Internal Area: 221sq.m. • Covered Veranda: 24sq.m. • Uncovered Veranda: 33sq.m. • Ancillary Building: 22sq.m. • Year of Construction: 2000. • Road Frontage: Corner plot with a total frontage of approximately 49m along Parou Street (western boundary) and Imvrou Street (southern boundary). Internal Layout: • Ground-Floor: Features an open-plan living and dining room, an open-plan kitchen and sitting area, a laundry room, and a guest toilet. • First-Floor: Comprises a kitchenette, a bathroom, four bedrooms, including a master bedroom featuring an en-suite bathroom…

Vouniotis Real Estate
Отсканируйте код: все фото, карта и запись на просмотр.
Tel. 700 88 700 · WhatsApp +357 96 616777 · info@vouniotis.com
vouniotis.com/properties/four-bedroom-two-storey-detached-house-in-germasogeia-limassol/
Reg. No. 732 · Lic. No. 393

Сведения приведены добросовестно, только для ознакомления, и не являются частью оферты или договора. Цена и наличие могут измениться без уведомления.