Vouniotis
Real estate

700 88 700
WhatsApp +357 96 616777 · info@vouniotis.com
www.vouniotis.com

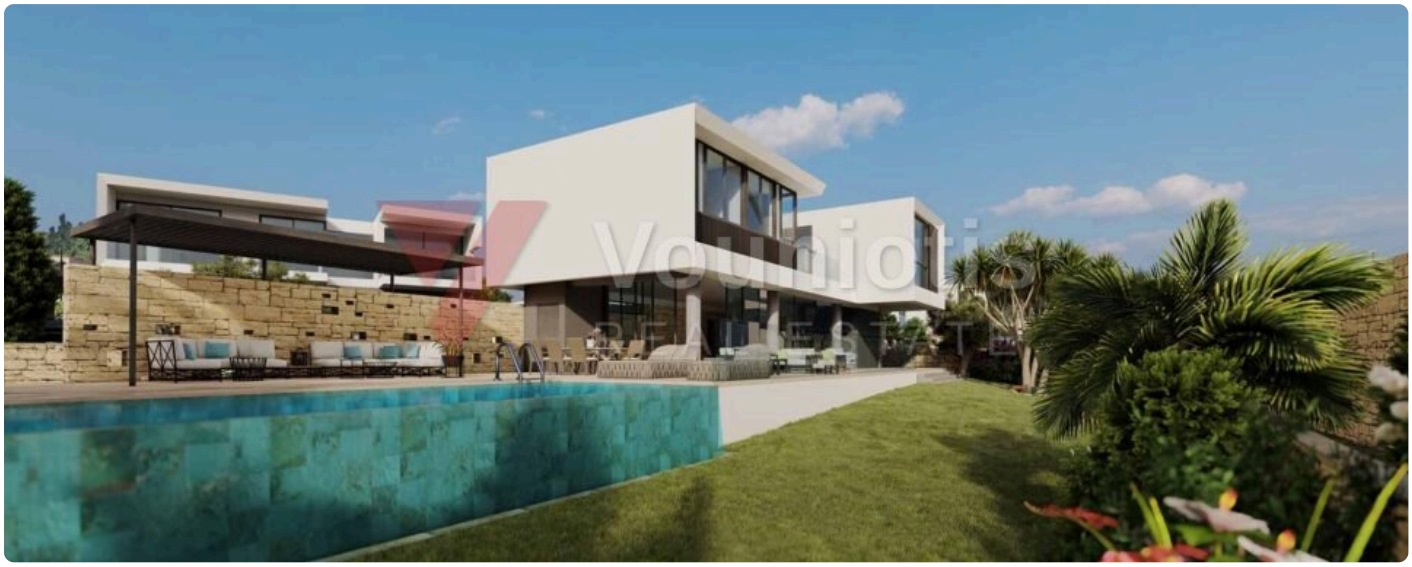









Four-Bedroom Villa in Пейя, Пафос

€ 1,000,000 +НДС

Пейя, Пафос

ТИП	СПАЛЬНИ	ПЛОЩАДЬ	УЧАСТОК
House	**4**	**224 m²**	**884 m²**

КОД ОБЪЕКТА
PAF-VIL-2026-00080

Nestled in the sought-after village of Пейя in the Пафос district, this impressive four-bedroom villa offers an exceptional lifestyle opportunity. With 224 sq m of covered living space set on an 884 sq m plot, the property is thoughtfully designed for both comfort and elegance. Expansive balconies totalling 186 sq m invite you to enjoy the outdoors in style, while the private swimming pool makes every day feel like a holiday. A dedicated parking space and an outstanding Energy Class A rating add further appeal. Whether you are looking for a permanent residence or a luxurious retreat in one of Cyprus's most desirable locations, this villa is a rare find, offered for sale at €1,000,000.

Vouniotis Real Estate
Отсканируйте код: все фото, карта и запись на просмотр.
Tel. 700 88 700 · WhatsApp +357 96 616777 · info@vouniotis.com
vouniotis.com/properties/four-bedroom-villa-in-pegeia-paphos-ref-29397/
Reg. No. 732 · Lic. No. 393

Сведения приведены добросовестно, только для ознакомления, и не являются частью оферты или договора. Цена и наличие могут измениться без уведомления.