Vouniotis
Real estate

700 88 700
WhatsApp +357 96 616777 · info@vouniotis.com
www.vouniotis.com

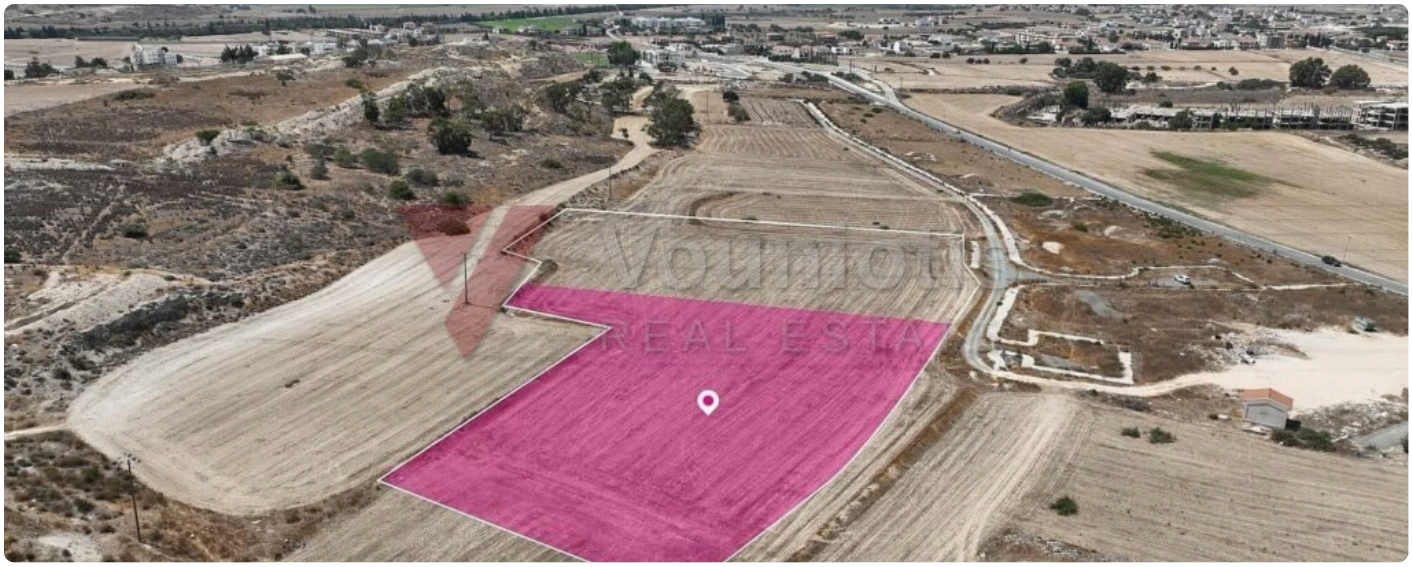







Share of Residential field in Пила, Ларнака

€ 140,000

Пила, Ларнака

ТИП	ПЛОЩАДЬ	УЧАСТОК	ПЛОТНОСТЬ ЗАСТРОЙКИ
Residential Field	**5,686 m²**	**11,372 m²**	**90%**

ПРОЦЕНТ ЗАСТРОЙКИ	ЗОНА	КОД ОБЪЕКТА
50%	**H2**	**CY-APT-2026-00073**

A 50% share of a residential field, extending to about 5.686 sq.m., out of 11.372 sq.m. in total, located in Пила, Larnaca. The field has a flat surface. There is a Title Deed in place. There is a Distribution Agreement in place. The asset is located approximately 500m south from UCLAN University and approximately. 350m north from Пила Stadium. The property falls within Zone H2, with a building coefficient of 90%, coverage of 50%, and permission for 2 floors (8.3m) of construction.

Vouniotis Real Estate
Отсканируйте код: все фото, карта и запись на просмотр.
Tel. 700 88 700 · WhatsApp +357 96 616777 · info@vouniotis.com
vouniotis.com/properties/of-residential-field-in-pyla-larnaca/
Reg. No. 732 · Lic. No. 393

Сведения приведены добросовестно, только для ознакомления, и не являются частью оферты или договора. Цена и наличие могут измениться без уведомления.