Vouniotis Real estate

700 88 700
WhatsApp +357 96 616777 · info@vouniotis.com
www.vouniotis.com

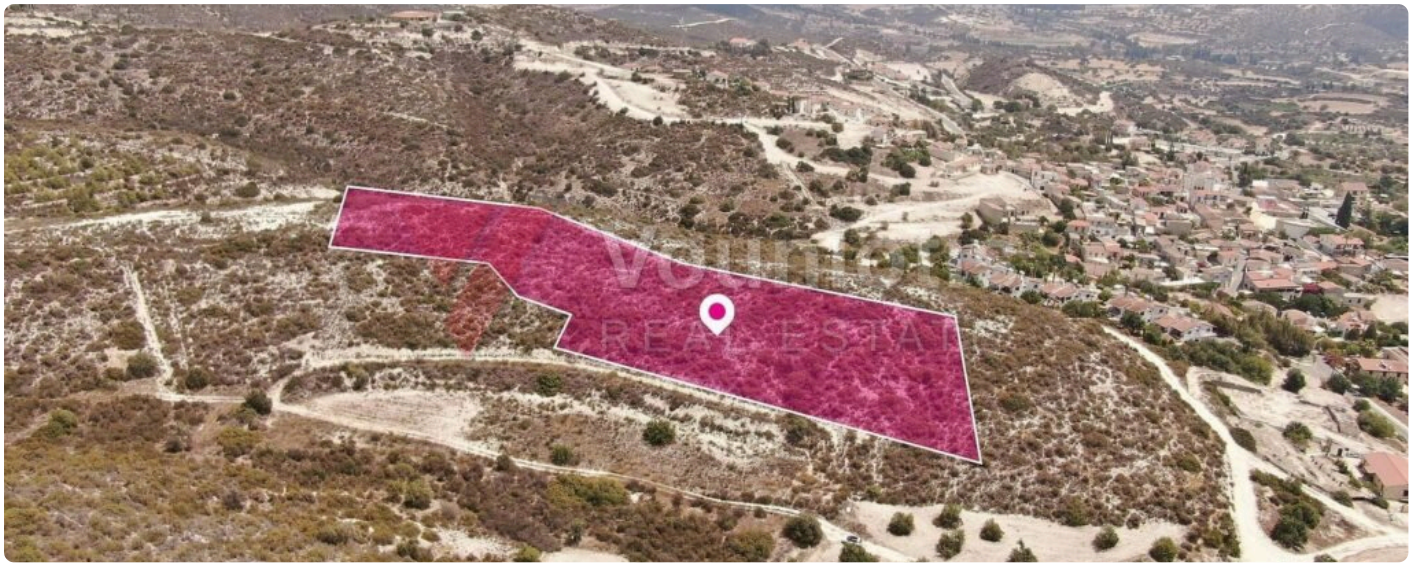







Residential Field in Скарину, Ларнака

€ 69,000

Скарину, Ларнака

ТИП	ПЛОЩАДЬ	ПЛОТНОСТЬ ЗАСТРОЙКИ	ПРОЦЕНТ ЗАСТРОЙКИ
Residential Field	**8,696 m²**	**90%**	**50%**

ЗОНА	КОД ОБЪЕКТА
H2	**LAR-APT-2026-00031**

All offers must exceed the Reserve Price.” Expansive 8,696sq.m. residential field located in the highly developing outskirts of Скарину, Ларнака District. Property Highlights: • Total Field Area: 8,696sq.m. • Planning Zone: The property falls entirely within residential Zone H2. Key Features: A substantial land parcel ideal for residential development, a small-scale estate project, or long-term strategic investment. It benefits from exceptionally high building densities and favorable coverage ratios, offering an outstanding foundation for immediate development or parcel division in an accessible countryside location. Location: • Approximately 250m northwest from the centre of the Скарину community • Strategically situated with quick access to the main highway network connecting Ларнака, Лимассол, and Никосия The property falls within Zone H2, with a building coefficient of 90%, coverage of 50%, and permission for 2 floors (8.3m) of construction There is a separate title deed for this property.

Vouniotis Real Estate
Отсканируйте код: все фото, карта и запись на просмотр.
Tel. 700 88 700 · WhatsApp +357 96 616777 · info@vouniotis.com
vouniotis.com/properties/residential-field-in-skarinou-larnaca/
Reg. No. 732 · Lic. No. 393

Сведения приведены добросовестно, только для ознакомления, и не являются частью оферты или договора. Цена и наличие могут измениться без уведомления.