Vouniotis
Real estate

700 88 700
WhatsApp +357 96 616777 · info@vouniotis.com
www.vouniotis.com

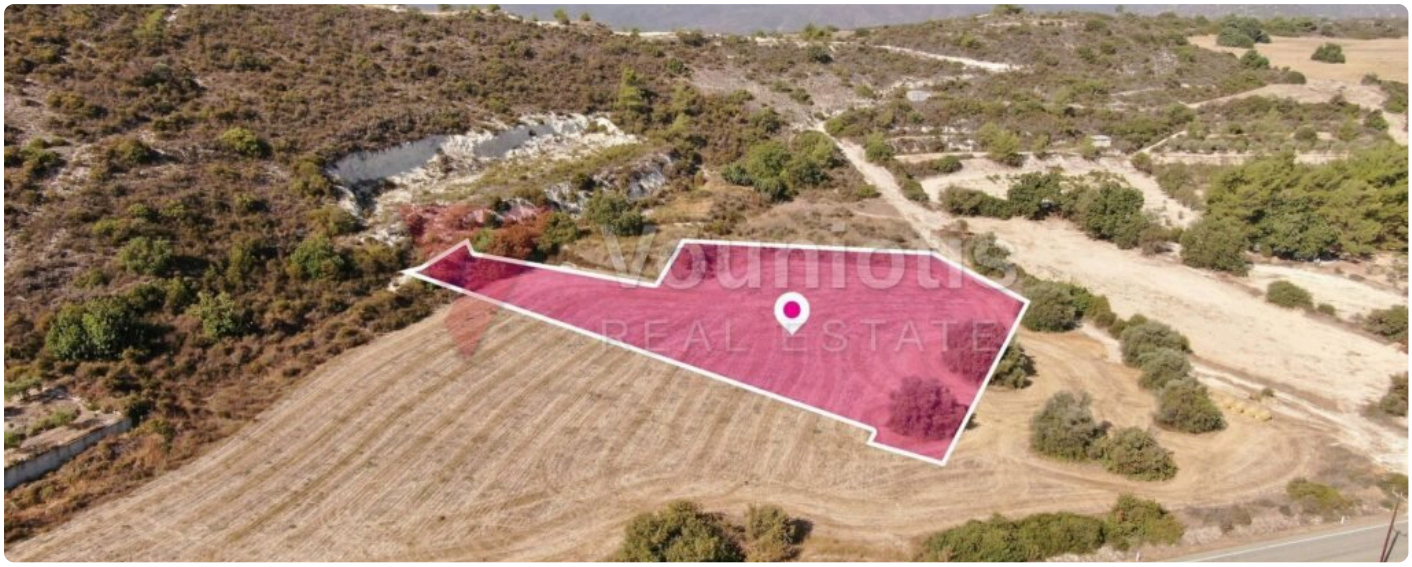







Residential Field in Вавла, Ларнака

€ 70,000

Вавла, Ларнака

ТИП	ПЛОЩАДЬ	ПЛОТНОСТЬ ЗАСТРОЙКИ	ПРОЦЕНТ ЗАСТРОЙКИ
Residential Field	**4,348 m²**	**60%**	**35%**

ЗОНА	КОД ОБЪЕКТА
H3	**LAR-APT-2026-00026**

All offers must exceed the Reserve Price.” Expansive 4,348sq.m. residential field located in the highly desirable outskirts of the village Вавла in Ларнака District. Property Highlights: • Total Field Area: 4,348sq.m. • Planning Zone: Zone H3 (Residential Zone). Key Features: A development opportunity featuring a substantial residential land parcel ideal. The property enjoys a peaceful setting just outside the village center, while remaining only a few minutes’ walk or drive from the residential core. It benefits significantly from its highly accessible location, situated just meters away from a main regional road network. Location: • Approximately 600m south of the centre of the village. • Approximately 25m from the Хирокития – Вавла connecting road. The property falls within Residential Zone H3, allowing for a high building density of 60%, coverage of 35%, and permission for 2 floors (8.3m) of construction. There is a separate title deed for this property.

Vouniotis Real Estate
Отсканируйте код: все фото, карта и запись на просмотр.
Tel. 700 88 700 · WhatsApp +357 96 616777 · info@vouniotis.com
vouniotis.com/properties/residential-field-in-vavla-larnaca/
Reg. No. 732 · Lic. No. 393

Сведения приведены добросовестно, только для ознакомления, и не являются частью оферты или договора. Цена и наличие могут измениться без уведомления.