Vouniotis
Real estate

700 88 700
WhatsApp +357 96 616777 · info@vouniotis.com
www.vouniotis.com

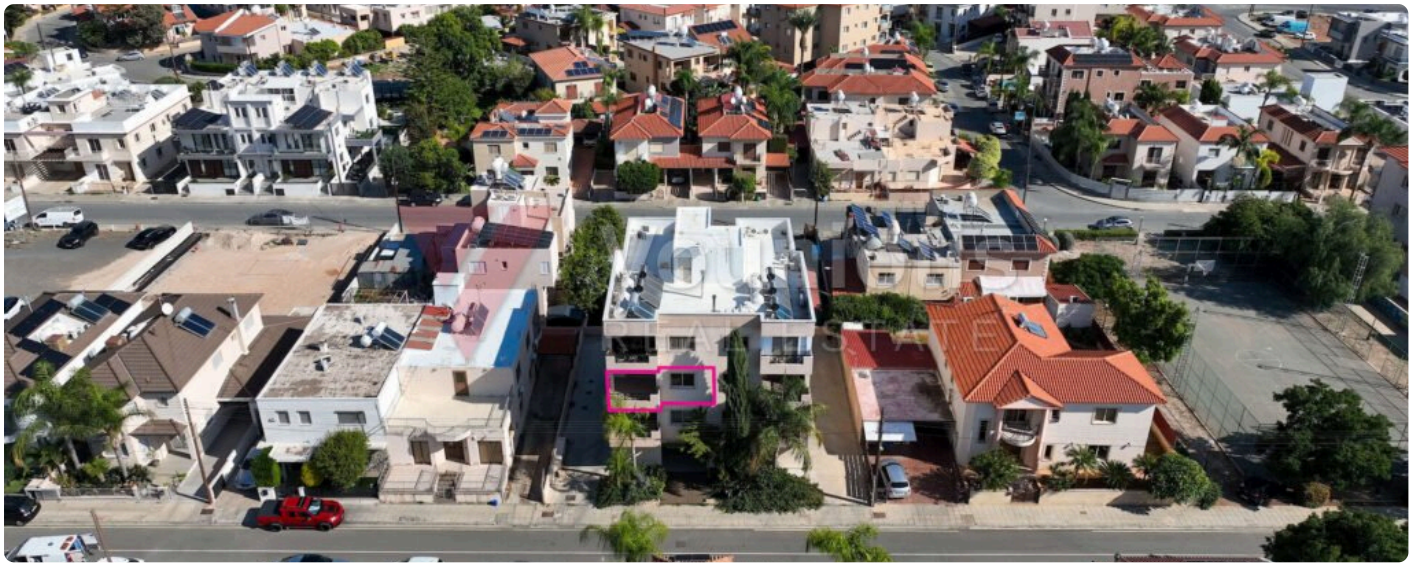









Two-Bedroom Apartment in Като-Полемидия, Лимассол

€ 255,000

Като-Полемидия, Лимассол

ТИП	СПАЛЬНИ	ПЛОЩАДЬ	КОД ОБЪЕКТА
Apartment	**2**	**74 m²**	**L41573**

A modern and well-maintained two-bedroom second-floor residence situated in a quiet residential pocket of the Архангелос Michael Quarter in Като-Полемидия, Лимассол District. Property Highlights: • Internal Area: 74sq.m. • Covered Verandas: 13sq.m. 201 as per the TD) • Parking: Covered parking space No.10 on the ground floor. • Storage: Storage room No.5 on the ground floor. • Year of Construction: 2009. Internal Layout: The apartment consists of an open-plan living, dining, and kitchen area, two bedrooms, including a master bedroom featuring an en-suite shower room with a toilet, a main bathroom, and a covered veranda. Location: Its strategic location in Като-Полемидия provides convenient access to essential amenities, major roundabouts, and the regional highway network. • Approximately 520m southeast of the Пафос roundabout. • Approximately 1.3km south of the Лимассол–Пафос (A6) highway. • Approximately 2.1km northwest of the Закаки roundabout. The property has a separate title deed in place. Energy Category: Pending

Vouniotis Real Estate
Отсканируйте код: все фото, карта и запись на просмотр.
Tel. 700 88 700 · WhatsApp +357 96 616777 · info@vouniotis.com
vouniotis.com/properties/two-bedroom-apartment-in-kato-polemidia-limassol-ref-43558/
Reg. No. 732 · Lic. No. 393

Сведения приведены добросовестно, только для ознакомления, и не являются частью оферты или договора. Цена и наличие могут измениться без уведомления.