Vouniotis
Real estate

700 88 700
WhatsApp +357 96 616777 · info@vouniotis.com
www.vouniotis.com

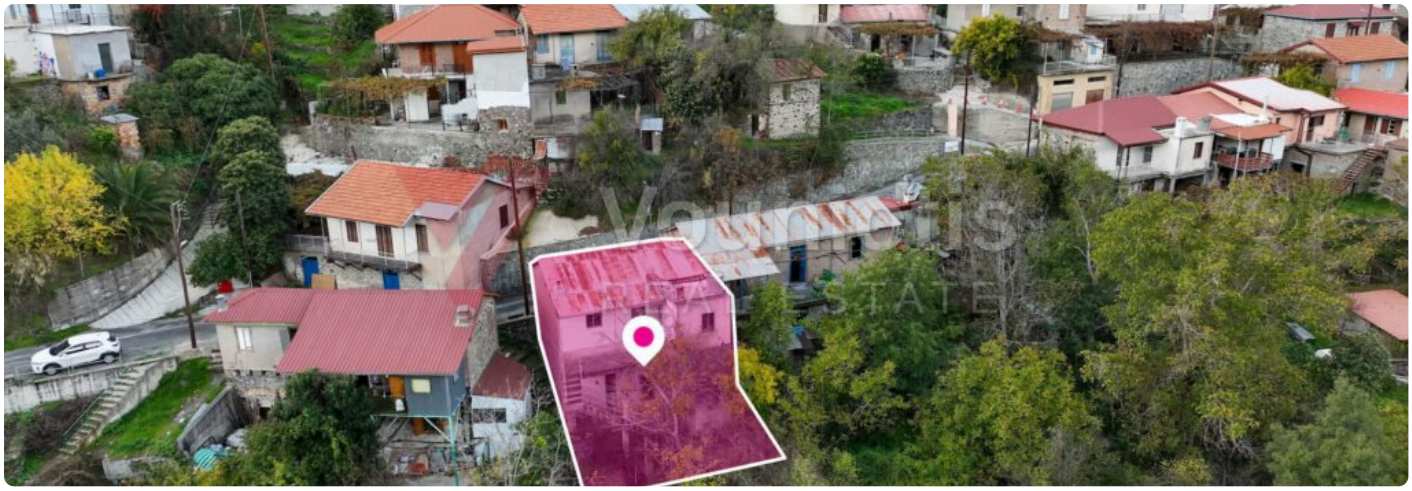





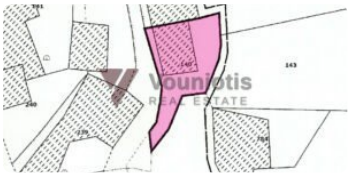



Two-storey two-bedroom semi-detached House in Трис-Элиес, Лимассол

€ 70,000

Трис-Элиес, Лимассол

ТИП	СПАЛЬНИ	ПЛОЩАДЬ	КОД ОБЪЕКТА
House	**2**	**50 m²**	**L6739**

A traditional two-storey two-bedroom semi-detached house abutting the main village road in a picturesque location of Трис-Элиес, Лимассол District. Property Highlights: • Land Area: 144sq.m. • Internal Area (Ground Floor): 50sq.m. • Lower Level Area: 50sq.m. • Covered Veranda: 22sq.m. • Road Frontage: Approx. 17m along the main street leading to the village center on the western boundary. • Year of Construction: 1935. Internal Layout & Specifications: • Ground floor: Consists of an entrance hall, an open-plan living room, two bedrooms, and a kitchen accessible via the outdoor covered veranda. • Lower level: Includes a living room with a fireplace, a kitchen area, a bathroom, and a storage room. • Features & Construction: Built with traditional stonework and an inclined…

Vouniotis Real Estate
Отсканируйте код: все фото, карта и запись на просмотр.
Tel. 700 88 700 · WhatsApp +357 96 616777 · info@vouniotis.com
vouniotis.com/properties/two-storey-two-bedroom-semi-detached-house-in-treis-elies-limassol/
Reg. No. 732 · Lic. No. 393

Сведения приведены добросовестно, только для ознакомления, и не являются частью оферты или договора. Цена и наличие могут измениться без уведомления.